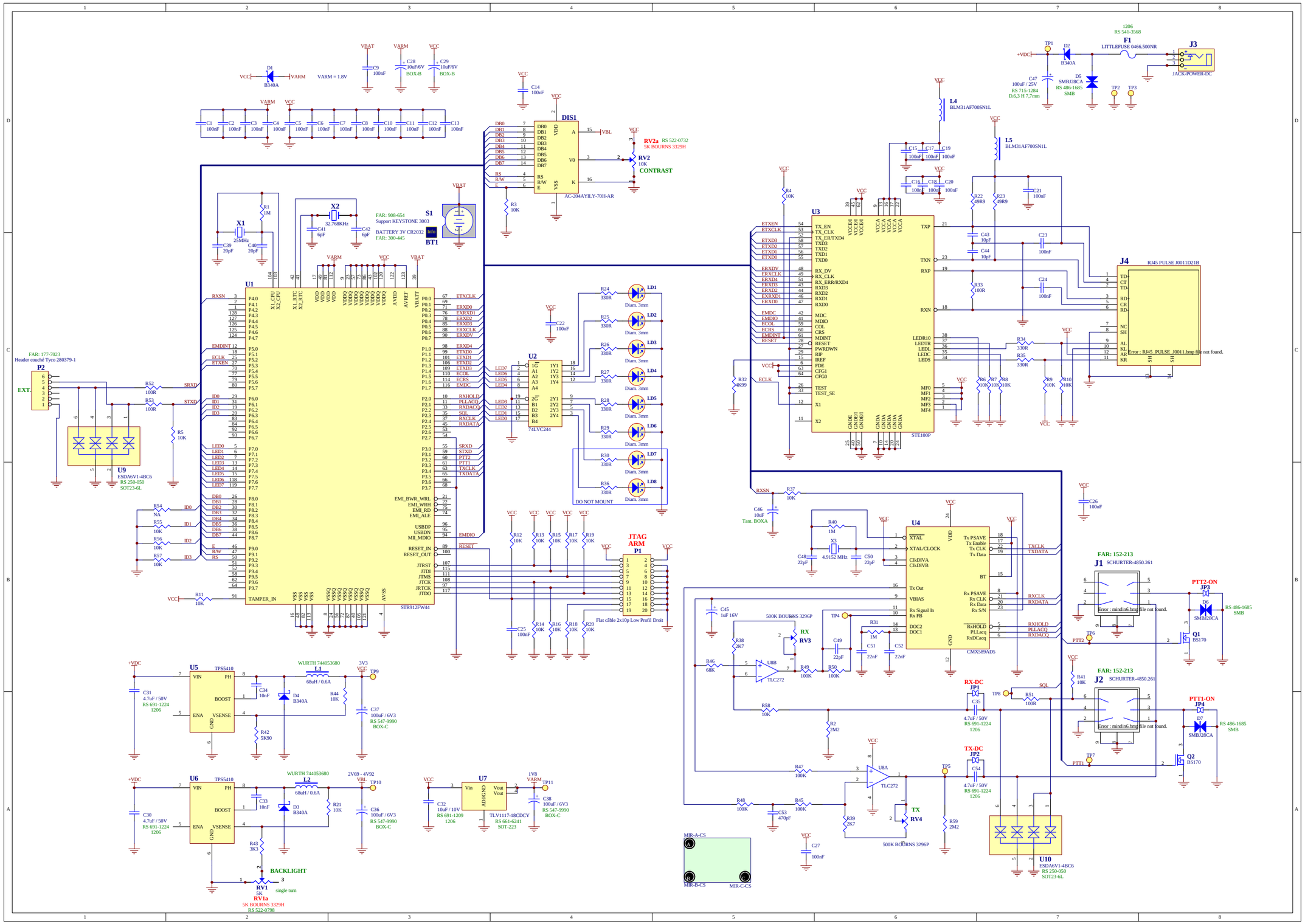

U1
STR912FW44
U2
74LVC244
U3
STE100P
U4
CMX589AD5
U5
TPS5410
U6
TPS5410
U7
TLV1117-18CDCY
U9
ESDA6V1-4BC6
U10
ESDA6V1-4BC6
DIS1
AC-204AYILY-70H-AR
RV2a
RV2
CONTRAST
S1
BT1
X1
X2
J3
JACK-POWER-DC
F1
LITTLEFUSE 0466.500NR
J4
RJ45 PULSE J0011D21B
J1
SCHURTER-4850.261
J2
SCHURTER-4850.261
JTAG ARM
P1
Flat cable 2x10p Low Profil Droit
BACKLIGHT
RV1
RV1a
RX
RV3
TX
RV4
RX-DC
TX-DC
PTT2-ON
PTT1-ON
MIR-A-CS
MIR-B-CS
MIR-C-CS